

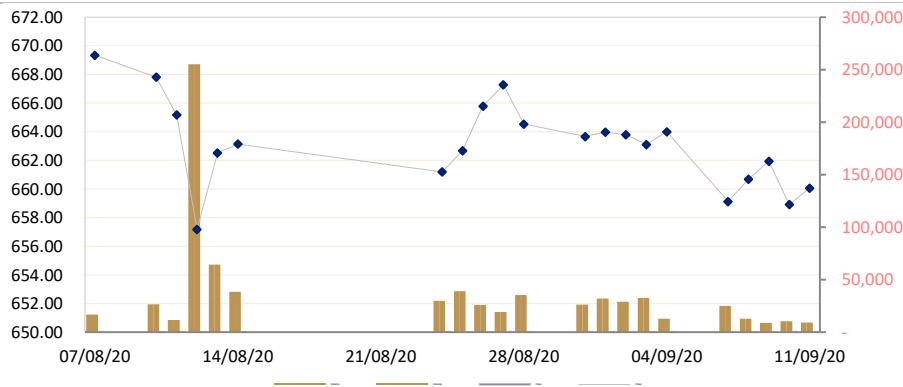

CAMBODIA SECURITIES EXCHANGE: MARKET SUMMARY

Index / Companies	Previous Day	Open	Closing	Change	% Change	From Listed till Today		Volume	Value (KHR)
						High	Low		
Index	658.91	659.48	660.07	1.16	▲0.18	1,108	305	9,122	97,342,830
PPWSA	6,000	6,080	6,080	80	▲1.32	10,300	2,700	431	2,608,600
GTI	3,080	3,080	3,080	0	0.00	9,780	2,110	0	0
PPAP	11,580	11,640	11,680	100	▲0.86	13,380	4,600	57	663,880
PPSP	2,270	2,300	2,300	30	▲1.30	3,650	2,030	150	345,000
PAS	14,200	14,400	14,240	40	▲0.28	23,800	4,620	1,750	71,579,380
ABC	17,280	17,300	17,280	0	0.00	23,600	16,180	3,352	57,943,100
PEPC	3,240	3,300	3,280	40	▲1.22	3,990	3,190	3,382	71,579,380

CSX DAILY STOCK INDEX (Last 30 Days)



SECURITIES NEWS

CAMBODIA : Market Watch

Cambodia's securities exchange index closed at 658.91 points yesterday contracting 0.46 percent (falling 3.03 points). Trading volumes were recorded at 130,904,640 riels (\$31,922) with 10,518 shares exchanged. ABC dropped by 20 riels to close at 17,280 riels, recording the second most trading volume at 48 million riels. GTI had no shares exchanged for the third day again closing at 3,080 riels. PAS fell 300 riels to close at 14,200 riels, recording the highest trading volumes at 71 million riels. PEPC fell 10 riels to close at 3,240 riels. PPAP fell 80 riels to close at 11,580 riels. PPSP fell 30 riels to close at 2,270. PWSA lost yesterday's gain, falling 80 riels to close back at 6,000 riels. Yesterday marked the 16th consecutive trading day with trading volumes below the 500 million riels level, as well as the third consecutive trading day below 250 million riels. The CSX has continued to request that local companies list on the exchange to increase the level of both trading volumes and market capitalisation. (Khmer Time New)

BUSINESS & ECONOMIC NEWS

CAMBODIA : Cambodia gets \$127.8 million ADB loan to help expand power grid

The Asian Development Bank has approved a \$127.8 million loan to support the construction of transmission lines and substations to help provide Phnom Penh and three other Cambodian provinces with stable and reliable electricity supply. The project will also pilot the first utility-scale battery energy storage system in Cambodia, which will be funded by a \$6.7 million grant. That includes \$4.7 million from the Strategic Climate Fund under the Scaling Up Renewable Energy Program in Low-Income Countries and \$2 million from the Clean Energy Fund under the Clean Energy Financing Partnership Facility. Both funds are administered by ADB. "The Grid Reinforcement Project, along with ADB's ongoing assistance to Cambodia in power system planning, shows that adequate, reliable, and environmentally sustainable power supply can be provided at reasonable cost to support equitable development," said ADB Country Director for Cambodia Sunniya Durrani-Jamal. "The battery energy storage system will showcase how large-

LISTED COMPANIES

PPWSA	Phnom Penh Water Supply Authority
Industry	Water Utility
GTI	Grant Twins Int. (Cambodia) Plc.
Industry	Apparel Clothing
PPAP	Phnom Penh Autonomous Port.
Industry	Port Services
PPSP	Phnom Penh SEZ PLC.
Industry	SEZ Developer
PAS	Sihanouk Ville Autonomous Port.
Industry	Port Services
ABC	ACLEDA Bank
Industry	Financial
PEPC	PESTECH Cambodia
Industry	Electricity

PPWSA DAILY STOCK PRICE

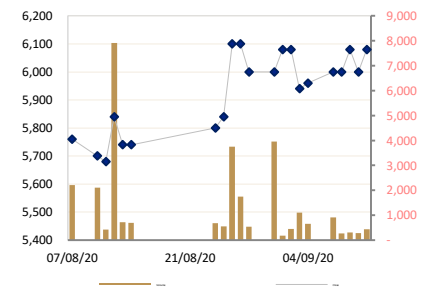

GTI DAILY STOCK PRICE

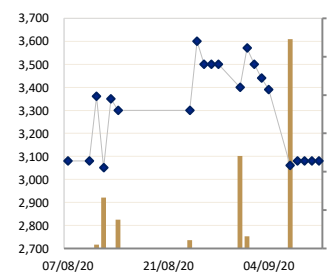

scale deployment of innovative technology applications can be used to operate Cambodia's grid in the future and generate more renewable power." (*Khmer Times New*)

CAMBODIA : Business cluster to boost economy

The \$30 million Worldbridge SME (small and medium enterprise) Cluster will break ground next month, according to a senior executive of Worldbridge Industrial Developments, the company behind the Industry 4.0 infrastructure. The cluster, located in Takhmao city of Kandal province opposite an affordable housing project and near the new planned Phnom Penh International Airport and Ring Road 3, is seen as an innovative and strategic solution for SMEs and industrial development in Cambodia. Unlike special economic zones, industrial parks or traditional SME clusters, the Industry 4.0 SME Cluster is an innovative solution which supports the government's objectives under the Industrial Development Policy 2015-2025 and serves as a vehicle in which government policies supporting skills-based employment, SME development, agro-processing expansion and industrial diversification can be easily achieved. Most importantly, it brings a new future for SMEs, entrepreneurs, the information communications technology (ICT) sector and manufacturing investment in the Kingdom by bringing them together into complete value chains. (*Khmer Times New*)

CAMBODIA : Germany pledges to support SME sector

The German government has pledged to support Cambodia's small and medium enterprise (SME) sector to be more competitive, focusing on the agro-industry and food processing. The pledge was made during a sector-level consultation meeting between the German and Cambodian governments on inclusive and sustainable economic development this week. During the meeting, the two sides discussed the priorities for the programme to promote the competitiveness of enterprises in Cambodia, focusing on inclusive and sustainable development, shifting from family-oriented economic development which depends on agriculture towards economic diversification and modernisation. First Secretary in charge of cooperation at the German embassy in Cambodia, Sascha Reeb, stated that Germany will continue to support Cambodia's rural development through projects focusing on local economic development and competitiveness. "[It involves] supporting small and medium-sized enterprises in the agro-industry, food processing and technical training by incorporating the use of technology and innovation and the involvement of stakeholders, especially the private sector," he said. (*Khmer Times New*)

CAMBODIA : The taxman cometh – Cambodia's capital gains tax casts the net on individual taxpayers

In a country where only limited personal income tax existed, the new taxation law beginning January 1, 2021, will make taxpayers out of Cambodians, whether they are ready for it or not. About two years ago, a little known amendment was made to Article 7 of the Law on Taxation to include physical persons (individuals) to the original text which until then only featured legal persons, meaning registered businesses. Uncannily, nothing much was discussed publicly, apart from intellectual literature and discourses, whereas some found its way to the internet. According to Article 7, taxable income is the result of the adjustment of deductible expense on the total income in a tax year, which shall be determined by sub-decree. Essentially, what it means is that a majority of individuals or Cambodians, in this case, would be subjected to personal income tax on an annual basis. Currently, individuals are not taxed for most forms of income unless they are employees of a registered entity. The tax on salary follows a tiered structure based on income brackets. (*Phnom Penh Post*)

CAMBODIA : EZECOM set to launch digital free trade zone

Internet service provider EZECOM Co Ltd plans to launch a trade facilitation project Digital Free Trade Zone (DFTZ) to manage, store and analyse paperless data. The company, a subsidiary of local conglomerate Royal Group of Companies Ltd (Royal Group), announced the project during the opening of the World E-Commerce Forum held at the ministry on Wednesday and co-organised by the Ministry of Commerce and Royal Group. EZECOM said the project would provide highly accurate, reliable and low cost paperless data management solutions for e-commerce activity. A company representative said: "The project will also benefit the government in achieving its goal of transforming the Cambodian economy into a digital economy by 2023." Ministry secretary of state Sok Sopheak, who presided over the opening of the forum, welcomed the project, but asked the company to first consult with the relevant ministries and institutions. (*Phnom Penh Post*)

PPAP DAILY STOCK PRICE

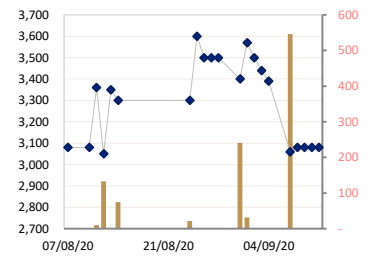

PPSP DAILY STOCK PRICE

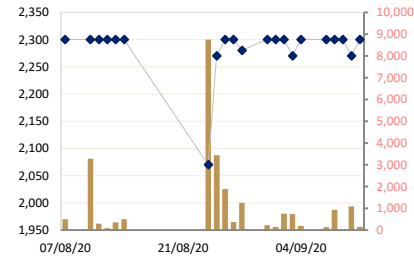

PAS DAILY STOCK PRICE

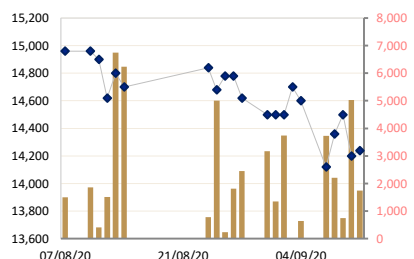

ABC DAILY STOCK PRICE

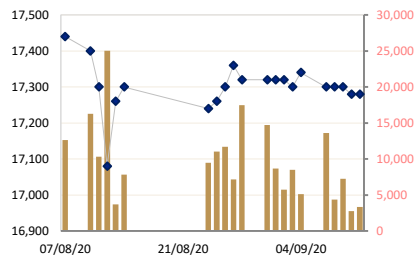

PEPC DAILY STOCK PRICE

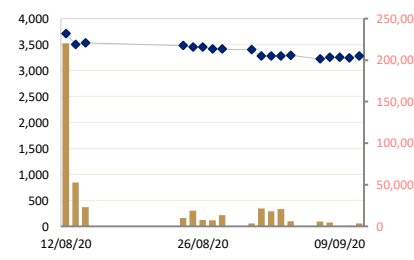

CAMBOIA : Phase 4 pipeline installation ready for flood protection

The underground installation of the interceptor pipeline system has been completed for the Phnom Penh Flood Protection and Drainage Improvement Project Phase 4. Meanwhile, the rest of the construction is on track and expected to be fully complete by 2021, according to Japan International Cooperation Agency (JICA) Cambodia. The interceptor pipeline system has a total length of 1,552 metres. The Old Stadium to the underground reservoir in front of the Council for the Development of Cambodia (CDC) has now been completed, while the part from Northern Wat Phnom and Toul Kork is ongoing. Mikami Masahiro, the Japanese ambassador to Cambodia, said: "The flood-prevention projects in Wat Phnom and Tuol Kork are moving forward with completion expected in 2021. At the Wat Phnom construction site, the project of digging a seven-metre deep tunnel to install pipes underground is still being worked on. "On the riverside, the other 6,500 tonne underground water storage facility is under construction. In the rainy season, rainwater will flow from the streets through the pipes to the water storage and then it will be released to the river." The project broke ground on March 4, 2019, and was funded by a \$36 million grant from the Japanese government. (*Khmer Time New*)

CHINA : TikTok owner to invest billions, recruit hundreds in Singapore over 3 years: Source

BEIJING: ByteDance, the owner of popular short-video app TikTok, is planning to invest billions of dollars and recruit hundreds of employees in Singapore over the next three years, a person familiar with the matter told Reuters on Friday (Sep 11). The company's plans about setting up a new data centre in the city-state is untrue, the source said, adding that the Beijing-based firm had stepped up the purchase of cloud-computing servers in Singapore to back up US data for contingency. Separately, a company source said TikTok had moved some engineers to Singapore from China, starting this year. Bloomberg earlier reported that ByteDance was planning to make Singapore its beachhead for the rest of Asia as part of its global expansion. The news was first reported by Bloomberg on Friday. The investment comes as ByteDance is being forced to sell TikTok's US assets under pressure from the Trump administration, which has cited potential national security risk due to the vast amount of private data the app is compiling on US consumers. (*Channel News Asia*)

SINGAPORE : Singapore and Japan to launch 'green lane' for business, official travel on Sep 18

SINGAPORE: Singapore and Japan will launch a "reciprocal green lane" to facilitate essential business and official travel between the two countries on Sep 18, their foreign ministers said on Friday (Sep 11) in a joint press statement issued by the Ministry of Foreign Affairs (MFA). "The business track, which will be launched on Sep 18, 2020, will facilitate essential business and official travel for residents from both countries," said the statement. This is the first such framework that Japan will implement with another country, and will help restore connectivity and support economic recovery for Japan and Singapore, said MFA. "The business track will allow the safe resumption of cross-border travel and business exchanges with the necessary public health safeguards in place," it added. These safeguards include pre-departure and post-arrival testing as well as the need to adhere to a controlled itinerary for the first 14 days in the receiving country. (*Channel News Asia*)

Historical Trading Data (Latest Month)

Date	Index/Stock	Open	High	Low	Close	Change	Δ (%)	Volume	Value (mil. KHR)	Value (\$)*	Mar. Cap. (mil. KHR)	Remain Quantity	
												Sell	Buy
11/09/20	Index	659.48	661.05	658.50	660.07	1.16	▲0.18%	9,122	97,342,830	24,336	10,011,172	83,942	44,815
	PPWSA	6,080	6,080	6,000	6,080	80.00	▲1.33%	431	2,608,600	652.15	528,797	5,586	4,956
	GTI	3,080	3,080	3,080	3,080	0.00	0.00%	0	0	0.00	123,200	1,210	2,490
	PPAP	11,640	11,680	11,640	11,680	100.00	▲0.86%	57	663,880	165.97	241,593	6,594	3,765
	PPSP	2,300	2,300	2,300	2,300	30.00	▲1.32%	150	345,000	86.25	165,313	16,273	5,573
	PAS	14,400	14,400	14,120	14,240	40.00	▲0.28%	1,750	24,843,260	6,210.82	1,221,393	8,954	7,049
	ABC	17,300	17,300	17,280	17,280	0.00	0.00%	3,352	57,943,100	14,485.78	7,485,057	29,435	16,514
	PEPC	3,300	3,300	3,220	3,280	40.00	▲1.23%	3,382	10,938,990	2,734.75	245,820	15,890	4,468
10/09/20	Index	661.94	662.34	658.91	658.91	-3.03	▼0.46%	10,518	130,904,640	32,726	9,993,561	84,903	54,500
	PPWSA	6,080	6,080	6,000	6,000	-80.00	▼1.31%	280	1,680,800	420.20	521,839	7,265	5,008
	GTI	3,080	3,080	3,080	3,080	0.00	0.00%	0	0	0.00	123,200	390	3,826
	PPAP	11,640	11,640	11,580	11,580	-80.00	▼0.68%	334	3,870,560	967.64	239,525	6,848	3,725
	PPSP	2,250	2,270	2,250	2,270	-30.00	▼1.30%	1,100	2,477,000	619.25	163,156	16,355	7,861
	PAS	14,200	14,580	14,200	14,200	-300.00	▼2.06%	5,029	71,579,380	17,894.85	1,217,962	7,269	6,693
	ABC	17,300	17,300	17,280	17,280	-20.00	▼0.11%	2,782	48,080,260	12,020.07	7,485,057	32,759	18,870
	PEPC	3,240	3,240	3,230	3,240	-10.00	▼0.30%	993	3,216,640	804.16	242,822	14,017	8,517
09/09/20	Index	660.69	662.62	660.00	661.94	1.25	▲0.19%	8,840	141,751,940	35,438	10,039,474	90,046	47,018
	PPWSA	6,080	6,080	6,000	6,080	80.00	▲1.33%	306	1,844,320	461.08	528,797	5,040	9,904
	GTI	3,080	3,080	3,080	3,080	0.00	0.00%	0	0	0.00	123,200	733	3,194
	PPAP	11,660	11,660	11,660	11,660	0.00	0.00%	200	2,332,000	583.00	241,180	6,620	3,798
	PPSP	2,300	2,300	2,300	2,300	0.00	0.00%	0	0	0.00	165,313	16,230	6,885
	PAS	14,380	14,600	14,340	14,500	140.00	▲0.97%	751	10,867,820	2,716.96	1,243,694	6,717	5,734
	ABC	17,300	17,340	17,280	17,300	0.00	0.00%	7,263	125,667,800	31,416.95	7,493,720	36,684	9,859
	PEPC	3,250	3,250	3,250	3,250	0.00	0.00%	320	1,040,000	260.00	243,571	18,022	7,644
08/09/20	Index	659.13	660.69	658.51	660.69	1.56	▲0.24%	12,713	127,172,810	31,793	10,020,508	78,762	67,974
	PPWSA	6,000	6,000	6,000	6,000	0.00	0.00%	263	1,578,000	394.50	521,839	4,338	2,015
	GTI	3,080	3,080	3,080	3,080	20.00	▲0.65%	0	0	0.00	123,200	733	8,899
	PPAP	11,660	11,660	11,540	11,660	0.00	0.00%	110	1,274,200	318.55	241,180	6,509	7,535
	PPSP	2,300	2,300	2,250	2,300	0.00	0.00%	930	2,129,780	532.45	165,313	15,907	7,106
	PAS	14,200	14,360	14,200	14,360	240.00	▲1.69%	2,211	31,466,100	7,866.53	1,231,685	4,354	3,655
	ABC	17,300	17,300	17,260	17,300	0.00	0.00%	4,346	75,090,120	18,772.53	7,493,720	31,527	28,682
	PEPC	3,220	3,250	3,210	3,250	30.00	▲0.93%	4,853	15,634,610	3,908.65	243,571	15,394	10,822
07/09/20	Index	663.37	663.37	659.13	659.13	-4.87	▼0.73%	25,015	315,788,660	78,947	9,996,874	98,376	50,613
	PPWSA	6,060	6,060	6,000	6,000	40.00	▲0.67%	910	5,462,480	1,365.62	521,839	18,561	4,817
	GTI	3,350	3,350	3,060	3,060	-330.00	▼9.73%	546	1,698,480	424.62	122,400	13,954	6,369
	PPAP	11,680	11,680	11,660	11,660	-20.00	▼0.17%	89	1,038,820	259.71	241,180	7,237	2,017
	PPSP	2,300	2,300	2,300	2,300	0.00	0.00%	142	326,600	81.65	165,313	3,792	4,459
	PAS	14,600	14,600	14,120	14,120	-480.00	▼3.28%	3,728	53,074,800	13,268.70	1,211,100	5,959	4,612
	ABC	17,300	17,300	17,200	17,300	-40.00	▼0.23%	13,596	234,642,240	58,660.56	7,493,720	35,455	19,189
	PEPC	3,300	3,300	3,220	3,220	-70.00	▼2.12%	6,004	19,545,240	4,886.31	241,323	13,418	9,150
04/09/20	Index	664.78	665.86	662.43	664.00	0.89	▲0.13%	12,867	123,366,450	30,842	10,070,752	109,485	53,466
	PPWSA	6,100	6,100	5,960	5,960	20.00	▲0.33%	651	3,922,900	980.73	518,360	8,583	4,886
	GTI	3,390	3,390	3,390	3,390	-50.00	▼1.45%	0	0	0.00	135,600	9,646	591
	PPAP	11,680	11,680	11,680	11,680	100.00	▲0.86%	70	817,600	204.40	241,593	6,768	7,415
	PPSP	2,300	2,300	2,300	2,300	30.00	▲1.32%	200	460,000	115.00	165,313	15,980	5,433
	PAS	14,720	14,720	14,400	14,600	-100.00	▼0.68%	642	9,284,440	2,321.11	1,252,271	6,705	5,108
	ABC	17,360	17,360	17,240	17,340	40.00	▲0.23%	5,122	88,544,480	22,136.12	7,511,047	46,656	20,045
	PEPC	3,270	3,310	3,270	3,290	10.00	▲0.30%	6,182	20,337,030	5,084.26	246,569	15,147	9,988
03/09/20	Index	665.51	666.64	663.02	663.11	-0.68	▼0.10%	32,735	240,754,020	60,189	10,057,290	108,724	58,455
	PPWSA	6,080	6,080	5,940	5,940	-140.00	▼2.30%	1,104	6,644,420	1,661.11	516,621	6,791	6,000
	GTI	3,440	3,440	3,440	3,440	-60.00	▼1.71%	1	3,440	0.86	137,600	2,576	321
	PPAP	11,680	11,680	11,540	11,580	-100.00	▼0.85%	1,525	17,601,700	4,400.43	239,525	6,670	3,938
	PPSP	2,300	2,300	2,270	2,270	-30.00	▼1.30%	746	1,693,450	423.36	163,156	19,124	6,820
	PAS	14,700	14,700	14,700	14,700	200.00	▲1.37%	21	308,700	77.18	1,260,848	5,993	8,120
	ABC	17,380	17,380	17,300	17,300	-20.00	▼0.11%	8,503	147,292,460	36,823.12	7,493,720	53,236	13,161
	PEPC	3,200	3,280	3,190	3,280	0.00	0.00%	20,835	67,209,850	16,802.46	245,820	14,334	20,095
02/09/20	Index	665.69	666.77	662.23	663.79	-0.19	▼0.03%	28,956	218,529,520	54,632	10,067,599	124,025	52,925
	PPWSA	6,080	6,080	6,080	6,080	0.00	0.00%	451	2,742,080	685.52	528,797	7,408	4,543
	GTI	3,500	3,500	3,500	3,500	-70.00	▼1.96%	0	0	0.00	140,000	10,884	270
	PPAP	11,680	11,680	11,680	11,680	0.00	0.00%	230	2,686,400	671.60	241,593	6,675	5,960
	PPSP	2,300	2,300	2,300	2,300	0.00	0.00%	752	1,729,600	432.40	165,313	22,361	3,995
	PAS	14,200	14,700	14,200	14,500	0.00	0.00%	3,740	53,398,440	13,349.61	1,243,694	5,202	6,248
	ABC	17,380	0	17,320	17,320	0.00	0.00%	5,736	99,500,680	24,875.17	7,502,383	58,334	21,134
	PEPC	3,270	3,280	3,200	3,280	0.00	0.00%	18,047	58,472,320	14,618.08	245,820	13,161	10,775
01/09/20	Index	664.82	667.07	661.74	663.98	0.32	▲0.05%	32,178	243,645,800	60,911	10,070,399	108,551	45,030
	PPWSA	6,080	6,080	6,040	6,080	80.00	▲1.33%	173	1,049,760	262.44	528,797	5,252	4,059
	GTI	3,570	3,570	3,570	3,570	170.00	▲5.00%	32	114,240	28.56	142,800	4,499	270
	PPAP	11,680	11,680	11,680	11,680	0.00	0.00%	64	747,520	186.88	241,593	6,866	4,575
	PPSP	2,300	2,300	2,300	2,300	0.00	0.00%	153	351,900	87.98	165,313	22,242	7,360
	PAS	14,220	14,680	14,220	14,500	0.00	0.00%	1,348	19,664,320	4,916.08	1,243,694	5,141	7,709
	ABC	17,400	17,400	17,300	17,320	0.00	0.00%	8,667	150,236,400	37,559.10	7,502,383	43,700	15,009
	PEPC	3,400	3,400	3,270	3,280	-120.00	▼3.52%	21,741	71,481,660	17,870.42	245,820	20,851	6,048
31/08/20	Index	665.67	670.20	658.25	663.66	-0.87	▼0.13%	26,266	340,772,360	85,193	10,220,024	119,543	52,760
	PPWSA	6,080	6,080	6,000	6,000	0.00	0.00%	3,955	23,792,560	5,948.14	521,839	7,539	7,839
	GTI	3,500	3,500	3,150	3,400	-100.00	▼2.85%	241	821,150	205.29	136,000	9,735	649
	PPAP	11,600	11,680	11,600	11,680	20.00	▲0.17%	215	2,495,200	623.80	241,593	6,746	1,220

	PPWSA	6,100	6,100	6,000	6,000	-100.00	▼1.63%	540	3,250,000	812.50	521,839	13,485	3,232
	GTI	3,500	3,500	3,500	3,500	0.00	0.00%	0	0	0.00	140,000	6,120	57
	PPAP	11,680	11,680	11,660	11,660	-20.00	▼0.17%	68	793,480	198.37	241,180	6,656	5,452
	PPSP	2,300	2,300	2,250	2,280	-20.00	▼0.45%	1,260	2,886,000	721.50	163,875	16,639	6,856
	PAS	14,780	14,780	14,620	14,620	-160.00	▼1.08%	2,451	35,925,840	8,981.46	1,253,986	5,505	2,545
	ABC	17,380	17,400	17,260	17,320	-40.00	▼0.23%	17,480	302,719,660	75,679.92	7,502,383	50,775	25,318
	PEPC	3,400	3,450	3,400	3,410	0.00	0.00%	13,446	45,823,290	11,455.82	255,562	24,155	14,262
	Index	663.05	668.61	663.05	667.27	1.48	▲0.22%	19,107	193,944,430	48,486	10,120,424	105,568	64,322
	PPWSA	6,100	6,100	6,000	6,100	0.00	0.00%	1,744	10,556,160	2,639.04	530,536	11,507	11,592
GTI	3,500	3,500	3,500	3,500	0.00	0.00%	0	0	0.00	140,000	1,776	125	
PPAP	11,680	11,680	11,680	11,680	-20.00	▼0.17%	508	5,933,440	1,483.36	241,593	6,699	1,942	
PPSP	2,300	2,300	2,300	2,300	0.00	0.00%	371	853,300	213.33	165,313	21,966	6,566	
PAS	14,700	14,800	14,700	14,780	0.00	0.00%	1,819	26,876,220	6,719.06	1,267,710	7,237	2,983	
ABC	17,220	17,400	17,220	17,360	60.00	▲0.34%	7,169	124,132,860	31,033.22	7,519,710	30,148	19,389	
PEPC	3,450	3,450	3,400	3,410	-40.00	▼1.15%	7,496	25,592,450	6,398.11	255,562	26,235	21,725	
Index	662.19	665.79	661.04	665.79	3.11	▲0.47%	25,893	263,064,390	65,766	10,097,846	112,040	64,264	
PPWSA	6,000	6,100	5,840	6,100	260.00	▲4.45%	3,745	22,167,060	5,541.77	530,536	5,425	5,865	
GTI	3,500	3,500	3,500	3,500	-100.00	▼2.77%	0	0	0.00	140,000	10,036	108	
PPAP	11,700	11,700	11,700	11,700	20.00	▲0.17%	344	4,024,800	1,006.20	242,007	6,161	2,402	
PPSP	2,270	2,300	2,270	2,300	30.00	▲1.32%	1,892	4,322,750	1,080.69	165,313	17,237	5,507	
PAS	14,700	14,780	14,700	14,780	100.00	▲0.68%	238	3,498,680	874.67	1,267,710	3,925	3,257	
ABC	17,220	17,340	17,220	17,300	40.00	▲0.23%	11,707	201,968,200	50,492.05	7,493,720	43,811	20,104	
PEPC	3,350	3,450	3,350	3,450	0.00	0.00%	7,967	27,082,900	6,770.73	258,560	25,445	27,021	
Index	660.90	662.68	660.11	662.68	1.49	▲0.23%	39,011	339,730,470	84,933	10,050,759	88,281	73,470	
PPWSA	5,800	5,840	5,800	5,840	40.00	▲0.68%	556	3,226,720	806.68	507,923	5,982	9,419	
GTI	3,600	3,600	3,600	3,600	300.00	▲9.09%	1	3,600	0.90	144,000	9,780	185	
PPAP	11,600	11,680	11,600	11,680	0.00	0.00%	89	1,036,400	259.10	241,593	6,792	2,216	
PPSP	2,270	2,270	2,270	2,270	200.00	▲9.66%	3,448	7,826,960	1,956.74	163,156	0	13,746	
PAS	14,800	14,840	14,600	14,680	-160.00	▼1.07%	5,002	73,411,480	18,352.87	1,259,132	9,794	3,243	
ABC	17,280	17,280	17,200	17,260	20.00	▲0.11%	11,019	189,782,500	47,445.63	7,476,394	32,366	21,883	
PEPC	3,420	3,450	3,380	3,450	-30.00	▼0.86%	18,896	64,442,810	16,110.70	258,560	23,567	22,778	
Index	658.00	663.33	658.00	661.19	-1.95	▼0.29%	29,749	233,949,590	58,487	10,028,214	117,608	62,901	
PPWSA	5,740	5,800	5,740	5,800	60.00	▲1.04%	678	3,896,400	974.10	504,444	4,033	8,387	
GTI	3,300	3,300	3,300	3,300	0.00	0.00%	22	72,600	18.15	132,000	2,040	1,050	
PPAP	11,680	11,680	11,680	11,680	-20.00	▼0.17%	80	934,400	233.60	241,593	6,863	2,390	
PPSP	2,300	2,300	2,070	2,070	-230.00	▼10.00%	8,746	19,323,220	4,830.81	148,781	23,665	5,927	
PAS	14,700	14,840	14,700	14,840	140.00	▲0.95%	781	11,483,360	2,870.84	1,272,856	4,375	4,347	
ABC	17,120	17,320	17,120	17,240	-60.00	▼0.34%	9,484	163,711,140	40,927.79	7,467,730	47,988	22,059	
PEPC	3,510	3,530	3,450	3,480	-50.00	▼1.41%	9,958	34,528,470	8,632.12	260,809	28,644	18,741	
Index	662.54	663.14	657.35	663.14	0.62	▲0.09%	38,408	312,659,630	78,165	10,057,670	107,354	61,991	
PPWSA	5,760	5,780	5,740	5,740	0.00	0.00%	697	4,019,360	1,004.84	499,226	4,756	8,600	
GTI	3,300	3,300	3,300	3,300	-50.00	▼1.49%	75	247,500	61.88	132,000	10,220	1,087	
PPAP	11,700	11,700	11,700	11,700	20.00	▲0.17%	20	234,000	58.50	242,007	7,330	2,450	
PPSP	2,300	2,300	2,300	2,300	0.00	0.00%	500	1,150,000	287.50	165,313	7,890	3,908	
PAS	14,220	14,700	14,220	14,700	-100.00	▼0.67%	6,240	91,337,200	22,834.30	1,260,848	3,625	5,548	
NEW	17,260	17,300	17,200	17,300	40.00	▲0.23%	7,818	134,961,200	33,740.30	7,493,720	40,881	16,226	
PEPC	3,500	3,550	3,460	3,530	30.00	▲0.85%	23,058	80,710,370	20,177.59	264,556	32,652	24,172	
Index	662.92	663.53	656.14	662.52	5.34	▲0.81%	64,262	354,521,820	88,630	10,048,258	156,916	87,019	
PPWSA	5,840	5,940	5,740	5,740	-100.00	▼1.71%	714	4,185,440	1,046.36	499,226	5,833	13,993	
GTI	3,350	3,350	3,350	3,350	300.00	▲9.83%	1	3,350	0.84	134,000	223	1,540	
PPAP	11,680	11,680	11,680	11,680	0.00	0.00%	80	934,400	233.60	241,593	6,902	1,960	
PPSP	2,500	2,500	2,250	2,300	0.00	0.00%	362	842,210	210.55	165,313	25,118	5,296	
PAS	14,620	14,820	14,600	14,800	180.00	▲1.23%	6,750	98,996,280	24,749.07	1,269,425	5,238	7,457	
ABC	17,300	17,300	17,080	17,260	180.00	▲1.05%	3,686	63,474,680	15,868.67	7,476,394	34,354	29,490	
PEPC	3,690	3,690	3,400	3,500	-210.00	▼5.66%	52,669	186,085,460	46,521.37	262,308	79,248	27,283	
Index	655.22	662.50	654.67	657.18	-7.99	▼1.20%	255,171	1,316,895,970	329,224	9,967,286	108,275	47,294	
PPWSA	5,680	5,840	5,680	5,840	160.00	▲2.81%	7,920	46,046,460	11,511.62	507,923	4,743	2,856	
GTI	3,030	3,540	3,030	3,050	-310.00	▼9.22%	133	410,250	102.56	122,000	7,384	909	
PPAP	11,680	11,680	11,680	11,680	0.00	0.00%	222	2,592,960	648.24	241,593	6,818	2,925	
PPSP	2,300	2,300	2,300	2,300	0.00	0.00%	100	230,000	57.50	165,313	17,280	5,448	
PAS	14,200	15,000	14,200	14,620	-280.00	▼1.87%	1,514	21,813,840	5,453.46	1,253,986	5,602	8,914	
ABC	17,100	17,220	17,020	17,080	-220.00	▼1.27%	25,046	427,985,600	106,996.40	7,398,424	28,276	24,261	
PEPC	3,980	3,990	3,590	3,710	-270.00	▼6.78%	220,236	817,816,860	204,454.22	278,046	38,172	1,981	
Index	667.81	667.81	664.17	665.17	-2.64	▼4.63%	11,673	190,268,400	47,567	9,807,036	92,691	47,705	
PPWSA	5,580	5,700	5,580	5,680	-20.00	▼0.35%	422	2,395,460	598.87	494,008	4,273	8,998	
GTI	3,360	3,360	3,360	3,360	280.00	▲9.09%	10	33,600	8.40	134,400	3,573	950	
PPAP	11,680	11,680	11,480	11,680	0.00	0.00%	211	2,425,040	606.26	241,593	7,235	4,786	
PPSP	2,300	2,300	2,300	2,300	0.00	0.00%	300	690,000	172.50	165,313	21,880	10,249	
PAS	15,000	15,080	14,900	14,900	-60.00	▼0.40%	407	6,073,480	1,518.37	1,278,002	5,420	6,845	
ABC	17,400	17,400	17,280	17,300	-100.00	▼0.57%	10,323	178,650,820	44,662.71	7,493,720	50,310	15,877	
PEPC	0	0	0	0	0.00	0.00%	0	0	0.00	0	0	0	
Index	670.75	670.75	664.64	665.17	-2.64	▼0.23%	26,584	365,873,900	91,468	9,807,036	105,333	46,576	
PPWSA	5,700	5,700	5,700	5,680	-20.00	▼1.04%	2,108	12,015,600	3,003.90	494,008	6,912	7,958	
GTI	3,080	3,080	3,080	3,360	280.00	▲0.00%	0	0	0.00	134,400	10,052	730	
PPAP	11,680	11,700	11,580	11,680	0.00	0.00%	3,045	35,527,300	8,881.83	241,593	6,490	1,785	
PPSP	2,200	2,300	2,200	2,300	0.00	0.00%	3,286	7,547,800	1,886.95	165,313	18,664	8,875	
PAS	14,940	14,960	14,900	14,900	-60.00	▼0.00%	1,861	27,776,480	6,944.12	1,278,002	5,729	5,996	
ABC	17,500	17,500	17,300	17,300	-100.00	▼0.22%	16,284	283,006,720	70,751.68	7,493,720	57,486	21,232	
PEPC	0	0	0	0	0.00	0.00%	0	0	0.00	0	0	0	

Source: Data from CSX, and Compiled by ACS

*Exchange Rate: USD1=KHR 4,000

DISCLAIMER

ALL RESEARCH is based on material compiled from data considered to be reliable at the time of writing. However, information and opinions expressed will be subject to change at short notice, and no part of this report is to be construed as an offer or solicitation of an offer to transact any securities or financial instruments whether referred to herein or otherwise. We do not accept any liability directly or indirectly that may arise from investment decision-making based on this report. The company, its directors, officers, employees and/or connected persons may periodically hold an interest in the securities mentioned.

All Rights Reserved. No part of this publication may be used or re-produced without expressed permission from **ACLEDA SECURITIES PLC.**

ACLEDA IN GROUP

ACLEDA BANK PLC.

HEADQUARTERS

61, Preah Monivong Blvd., Sangkat Srah Chork,
Khan Daun Penh, Phnom Penh, Kingdom of Cambodia.
P.O. Box: 1149
Tel: (855) 23 998 777 / 430 999
Fax: (855) 23 998 666 / 430 555
E-mail: acledabank@acledabank.com.kh
Website: www.acledabank.com.kh
SWIFT: ACLBKHPP

ACLEDA BANK PLC.

CASH SETTLEMENT, SECURITIES REGISTRAR, SECURITIES TRANSFER, AND
PAYING AGENT

HEADQUARTERS

61, Preah Monivong Blvd., Sangkat Srah Chork,
Khan Daun Penh, Phnom Penh, Kingdom of Cambodia.
P.O. Box: 1149
Tel: (855) 23 998 777 / 430 999
Fax: (855) 23 998 666 / 430 555
E-mail: acledabank@acledabank.com.kh
Website: www.acledabank.com.kh
SWIFT: ACLBKHPP

ACLEDA BANK LAO LTD.

HEADQUARTERS

#398, Corner of Dongpalane and Dongpaina Road, Unit 20,
Phonesavanh
Neua Village, Sisattanak District, Vientiane Capital, Lao PDR.
P.O. Box: 1555
Hotline :1800
Tel: +856 (0)21 264 994 / 264 998
Fax: +856 (0)21 264 995/ 219 228
E-mail: acledabank@acledabank.com.la
Website: www.acledabank.com.la
SWIFT: ACLBLALA

ACLEDA SECURITIES PLC.

HEADQUARTERS

5th Floor, ACLEDA Building
61, Preah Monivong Blvd., Sangkat Srah Chork,
Khan Daun Penh, Phnom Penh, Kingdom of Cambodia.
Tel: (855) 23 723 388 / 999 966 / 999 977
Email: acs.rep@acledasecurities.com.kh
Website: www.acledasecurities.com.kh

ACLEDA INSTITUTE OF BUSINESS

HEADQUARTERS

Address: #1397, Phnom Penh-Hanoi
Friendship Blvd., Phum Anlong Kngan, Sangkat Khmuonh, Khan
Saensokh, Phnom Penh, Kingdom of Cambodia
P. O. Box: 1149
Tel: + 855 (0)23 881 790 / 999 944
E-mail: info@acleda-aib.edu.kh
Website: www.acleda-aib.edu.kh

ACLEDA MFI MYANMAR CO., LTD.

HEADQUARTERS

#186(B), ShweGonTaing Road, Yae Tar Shae Block,
Bahan Township, Yangon Region,
The Republic of the Union of Myanmar.
Tel: (+95-1) 559 475 / 552 956
Website: www.acledamfi.com.mm